RESIDUAL MARKET SEGMENT

Private Passenger Market Share
Northwest Territories

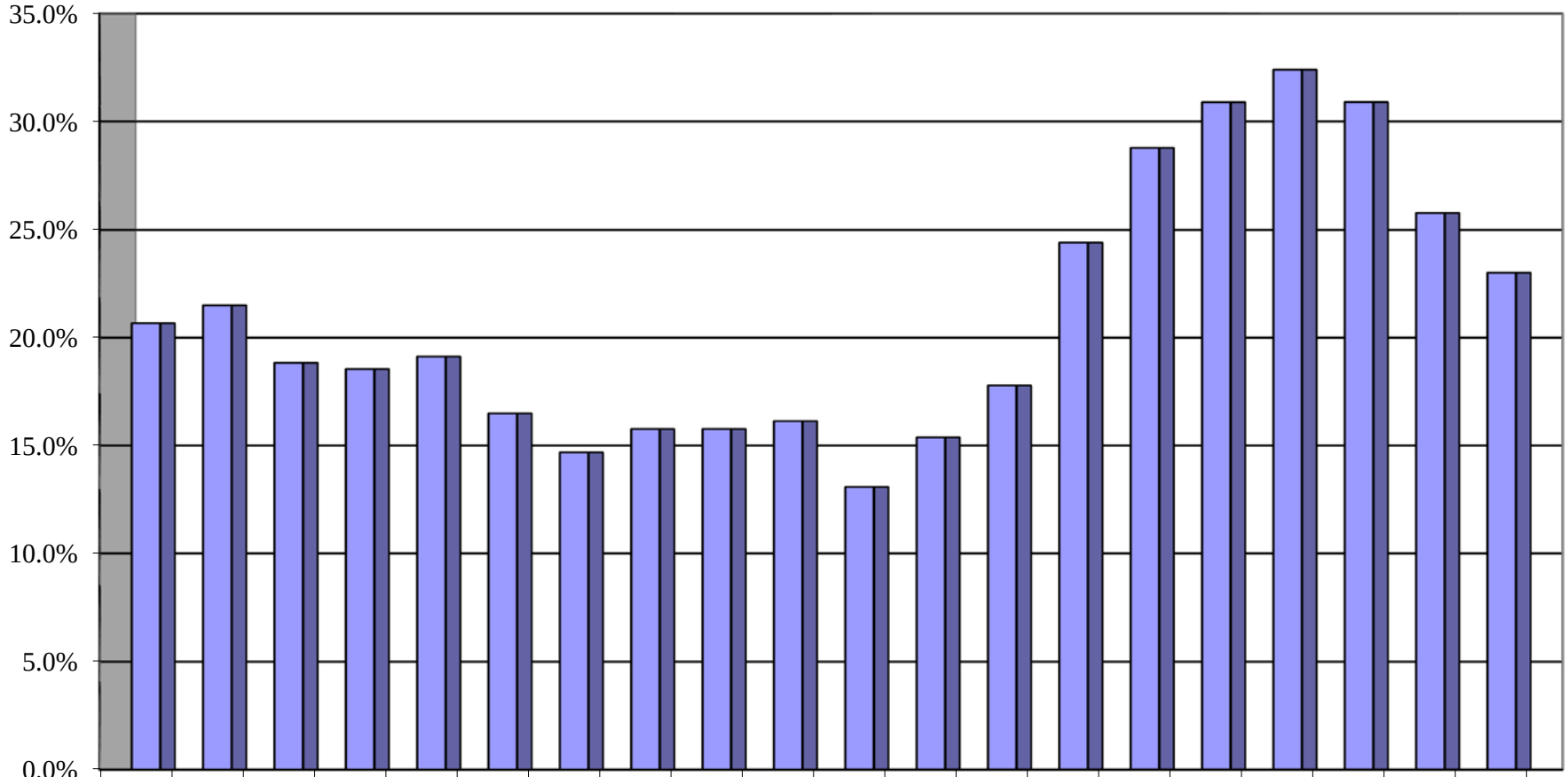

	1990	1991	1992	1993	1994	1995	1996	1997	1998	1999	2000	2001	2002	2003	2004	2005	2006	2007	2008	2009
NT	20.7%	21.5%	18.8%	18.5%	19.1%	16.5%	14.7%	15.8%	15.8%	16.1%	13.1%	15.4%	17.8%	24.4%	28.8%	30.9%	32.4%	30.9%	25.8%	23.0%

Source: 2009 FARM raw data; 2008 Industry data **(Market Share calculated based on written vehicle counts)**

April 2010